

"Based on Ordnance Survey mapping with the permission of the Controller of Her Majesty's Stationery Office. © Crown copyright. Unauthorised reproduction infringes Crown copyright and may lead to prosecution or civil proceedings."

Lancashire County Council Licence No. LA10002320

Lancashire County Council		Environment Directorate	
			
Lancashire Highway Services			
PROJECT TITLE		BURNLEY PENDLE GROWTH CORRIDOR	
DRAWING TITLE		M65 JUNCTION 9	
DRAWN BY		PROJECT NO.	
FD		CHM11MW416	
CHECKED BY		DRAWING NO.	
GIL		CHM11MW416-100-02	
DATE		SHEET NO.	
APRIL 2015		1 OF 1	
SCALE @ A1			
1:250 @A1			
CLIENT No.			
CHM11MW416			

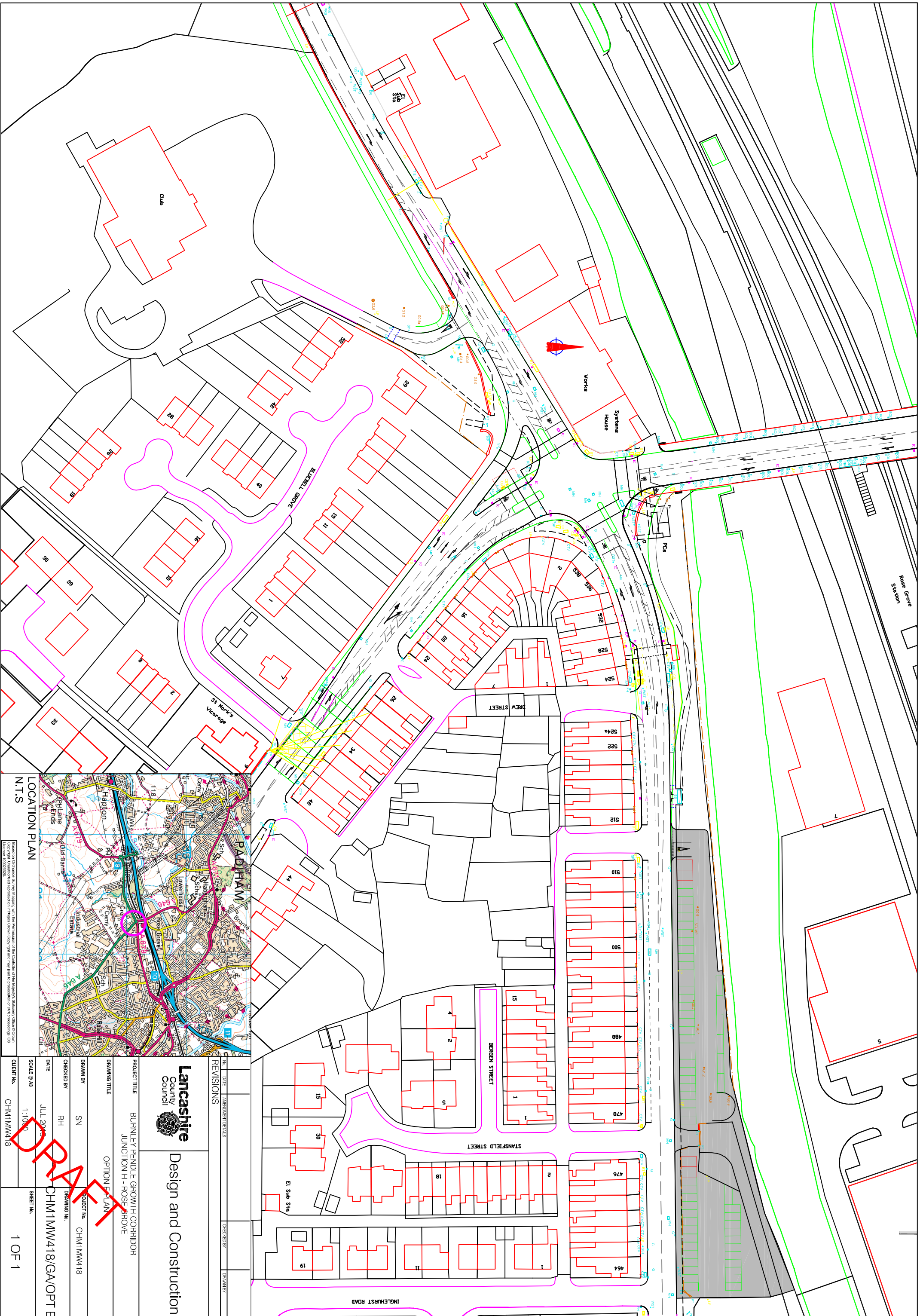

[illegible]

**Lancashire**  
County  
Council

## Design and Construction

**PROJECT TITLE** BURNLEY PENDLE GROWTH CORRIDOR  
JUNCTION H - ROSE GROVE

DRAWING TITLE	OPTION PLAN

DRAWN BY	SN	PROJECT No.	CHM11MW418
----------	----	-------------	------------

CHECKED BY	DRAWING No.
------------	-------------

DATE	11/1/2025	CHM1MW418/GA/OPT E
------	-----------	--------------------

SCALE @ A3

CLIENT NO. CHM1MW418

\\corpdata02\env\LS\LS\NAMED\ED\highways\Burnley Pendle Growth Corridor - Rose Grove A646,A679 signal junction\600 DRAWINGS\601 working\Option E drawing 2.dwg



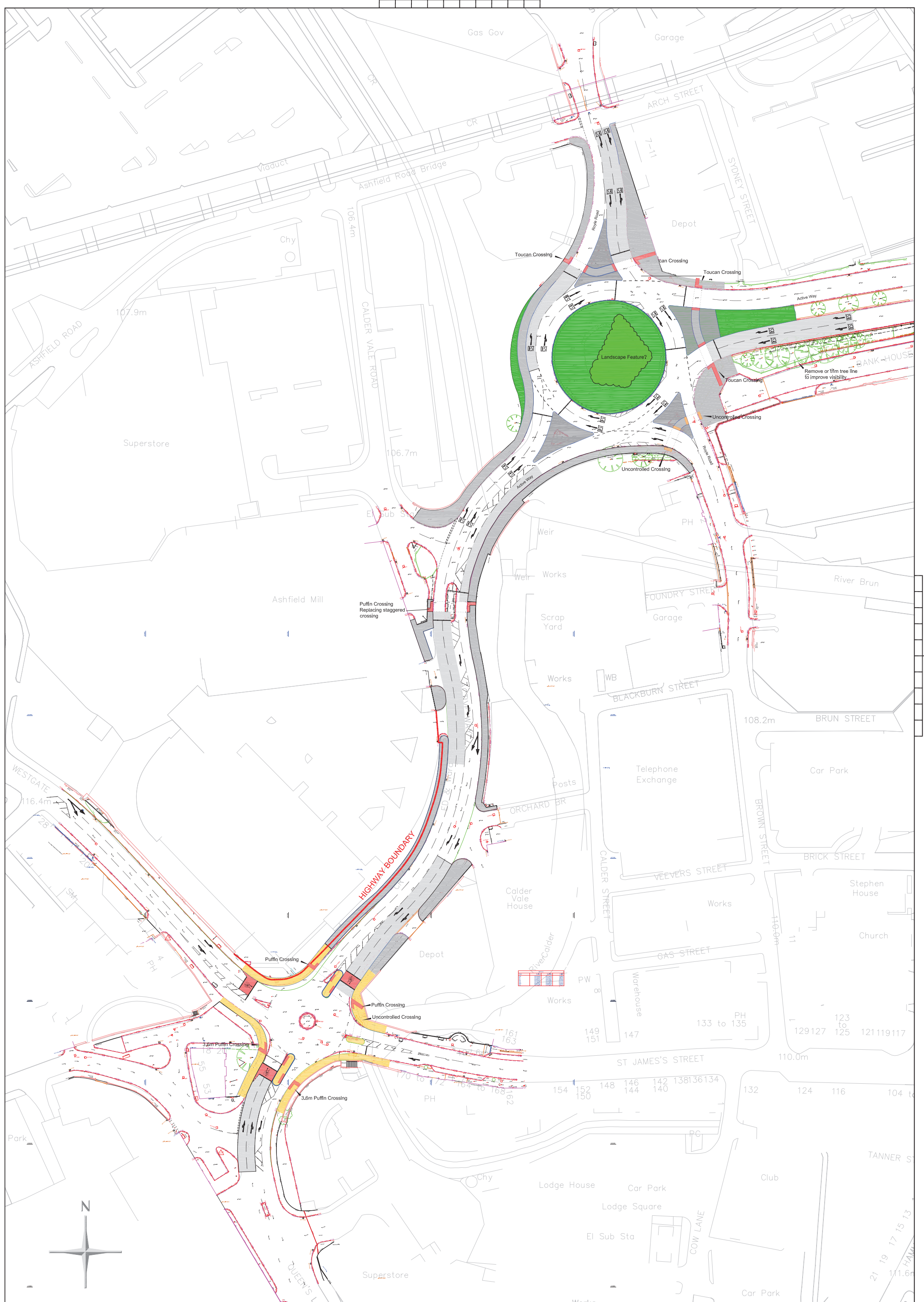

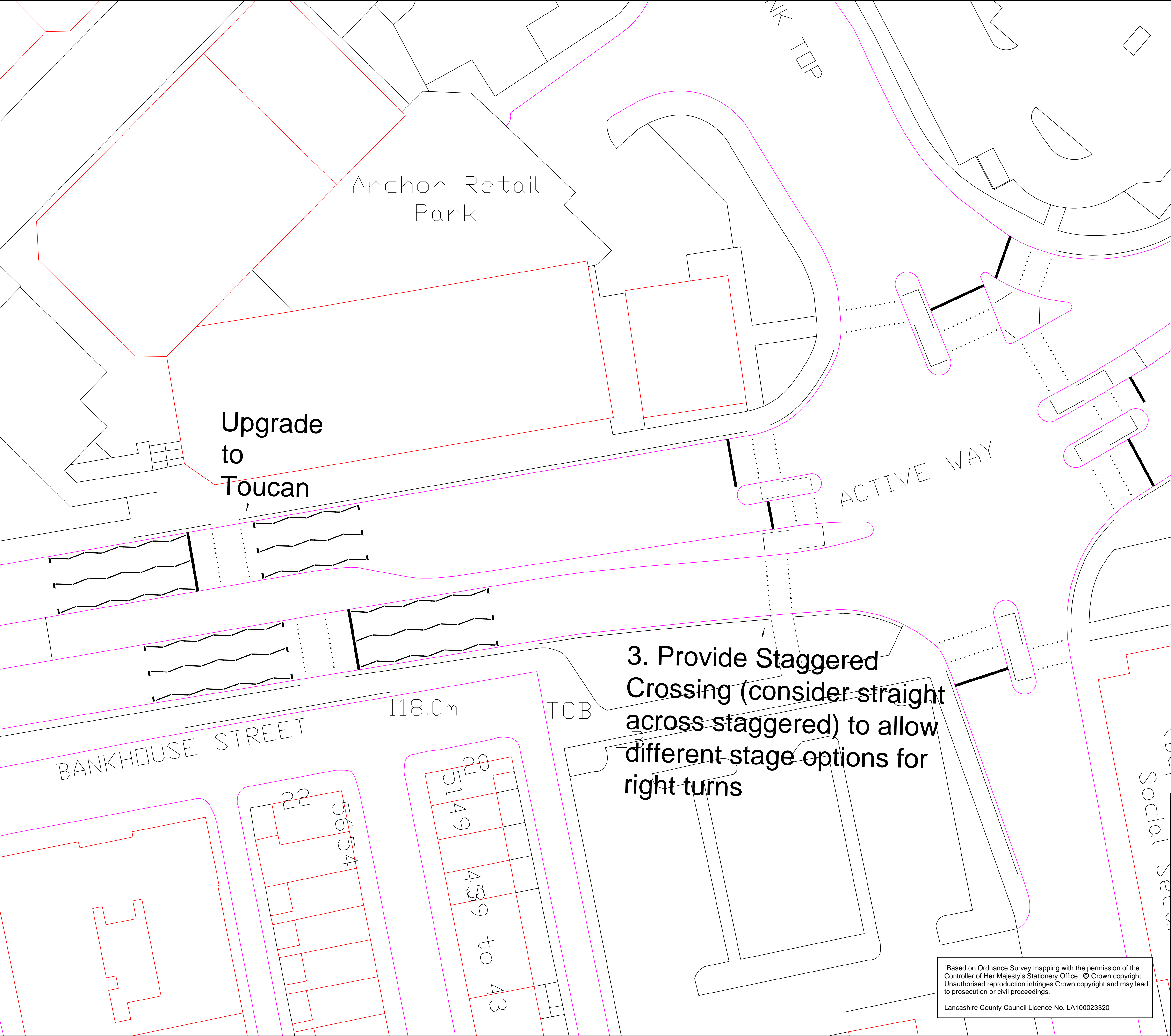

SITE SPECIFIC NOTES

- 1, Introduce MOVA (Linked) Control.
- 2, Upgrade to Puffin type pedestrian crossings (inc signal upgrade)
- 3, See note in drawing.
- 4, Consider guard rail removal
- 5, Review direction signing

No.		DATE	AMENDMENT DETAILS	CHECKED BY	DRAWN BY
REVISIONS					
<div>Lancashire County Council</div> <div></div>			Community Services		
Network Control - Traffic Systems					
PROJECT TITLE Burnley Pendle Growth Corridor Active Way/Bank Top (Junction J) & Active Way Pelican					
DRAWING TITLE Signal Improvement Suggestions					
DRAWN BY ARN			PROJECT No.		
CHECKED BY CHECKED BY			DRAWING No.		
DATE Monday 6th July 2015			SHEET No.		
SCALE Not To Scale			1 of 2		
CLIENT No. BPGC					

"Based on Ordnance Survey mapping with the permission of the Controller of Her Majesty's Stationery Office. © Crown copyright. Unauthorised reproduction infringes Crown copyright and may lead to prosecution or civil proceedings.  
Lancashire County Council Licence No. LA100023320



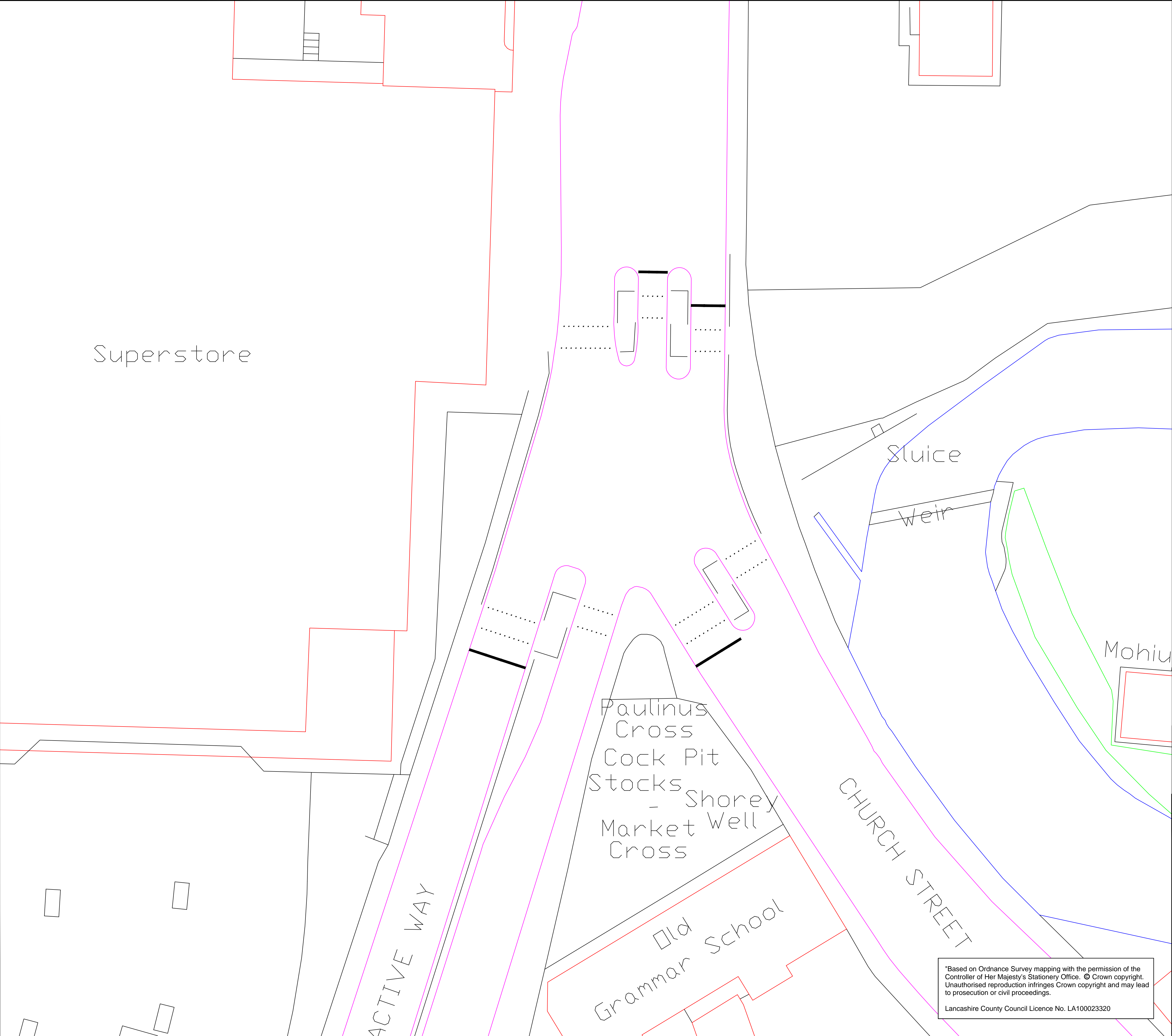

SITE SPECIFIC NOTES

- 1,Introduce MOVA (Linked) Control.
- 2,Upgrade to Puffin signals including signal modernisation
- 3,Consider guard rail removal
- 4,Review direction signing

No.	DATE	AMENDMENT DETAILS	CHECKED BY
			DRAWN BY
REVISIONS			
<div>Lancashire County Council</div> <div></div>		Community Services	
Network Control - Traffic Systems			
PROJECT TITLE		Burnley Pendle Growth Corridor Church Street/Active Way (Junction K)	
DRAWING TITLE		Signal Improvement Suggestions	
DRAWN BY		ARN	PROJECT No.
CHECKED BY		CHECKED BY	DRAWING No.
DATE		Monday 6th July 2015	
SCALE		Not To Scale	
CLIENT No.		BPGC	2 of 2